中国共产党内蒙古自治区委员会主办

實踐

SHIJIAN

2026 5

ᠪᠢᠴᠢᠭ ᠤᠩᠰᠢᠬᠤ ᠨᠢ ᠬᠦᠮᠦᠨ ᠢ ᠰᠠᠨᠠᠭᠠᠨ ᠤ ᠡᠷᠴᠢ ᠬᠦᠴᠦᠨ ᠢ ᠪᠠᠷᠢᠮᠳᠠᠯᠠᠭᠤᠯᠵᠤ᠂ ᠬᠦᠮᠦᠨ ᠢ ᠪᠢᠯᠢᠭ ᠤᠬᠠᠭᠠᠨ ᠤ ᠰᠢᠨᠵᠢ ᠦᠵᠡᠯ ᠢ ᠣᠯᠵᠠᠭᠤᠯᠵᠤ᠂ ᠬᠦᠮᠦᠨ ᠢ ᠰᠠᠶᠢᠨ ᠵᠣᠷᠢᠭ ᠢᠶᠠᠷ ᠲᠡᠵᠢᠭᠡᠵᠦ ᠴᠢᠳᠠᠨ᠎ᠠ᠃ ᠳᠤᠮᠳᠠᠳᠤ ᠦᠨᠳᠦᠰᠦᠲᠡᠨ ᠡᠷᠲᠡ ᠡᠴᠡ ᠪᠠᠨ ᠪᠢᠴᠢᠭ ᠤᠩᠰᠢᠬᠤ ᠶᠢ ᠳᠡᠪᠰᠢᠭᠦᠯᠦᠨ ᠳᠡᠮᠵᠢᠵᠦ᠂ ᠪᠣᠳᠠᠰ ᠢ ᠰᠢᠨᠵᠢᠯᠡᠵᠦ ᠮᠡᠳᠡᠯᠭᠡ ᠣᠯᠬᠤ᠂ ᠰᠡᠳᠬᠢᠯ ᠢ ᠦᠨᠡᠨᠴᠢ ᠪᠣᠯᠭᠠᠵᠤ ᠰᠡᠳᠬᠢᠯ ᠵᠦᠷᠭᠡ ᠪᠡᠨ ᠵᠦᠪ ᠪᠣᠯᠭᠠᠬᠤ᠂ ᠪᠡᠶ᠎ᠡ ᠪᠡᠨ ᠰᠢᠯᠢᠳᠡᠭᠵᠢᠭᠦᠯᠵᠦ ᠭᠡᠷ ᠪᠦᠯᠢ ᠪᠡᠨ ᠵᠠᠰᠠᠬᠤ᠂ ᠤᠯᠤᠰ ᠢ ᠵᠠᠰᠠᠨ ᠵᠠᠬᠢᠷᠴᠤ ᠳᠡᠯᠡᠬᠡᠢ ᠶᠢ ᠳᠦᠪᠰᠢᠨ ᠲᠦᠪᠰᠢᠨ ᠪᠣᠯᠭᠠᠬᠤ ᠶᠢ ᠴᠢᠬᠤᠯᠠᠴᠢᠯᠠᠵᠤ ᠢᠷᠡᠭᠰᠡᠨ᠃ ᠪᠦᠬᠦ ᠨᠡᠶᠢᠭᠡᠮ ᠪᠦᠭᠦᠳᠡ ᠪᠢᠴᠢᠭ ᠤᠩᠰᠢᠬᠤ ᠳᠤ ᠣᠷᠣᠯᠴᠠᠵᠤ᠂ ᠪᠢᠴᠢᠭ ᠤᠩᠰᠢᠬᠤ ᠳᠤᠷᠠᠲᠠᠢ᠂ ᠰᠠᠶᠢᠨ ᠪᠢᠴᠢᠭ ᠤᠩᠰᠢᠬᠤ᠂ ᠪᠢᠴᠢᠭ ᠤᠩᠰᠢᠬᠤ ᠳᠤ ᠮᠡᠷᠭᠡᠰᠢᠭᠰᠡᠨ ᠥᠲᠦᠭᠡᠨ ᠤᠷᠴᠢᠨ ᠢ ᠪᠦᠷᠢᠯᠳᠦᠭᠦᠯᠬᠦ ᠶᠢ ᠬᠦᠰᠡᠶ᠎ᠡ᠃

— 2022 ᠣᠨ ᠤ 4 ᠰᠠᠷ᠎ᠠ ᠶᠢᠨ 23 ᠤ ᠡᠳᠦᠷ᠂ ᠰᠢ ᠵᠢᠨᠫᠢᠩ ᠠᠩᠬᠠᠳᠤᠭᠠᠷ ᠤᠳᠠᠭ᠎ᠠ ᠶᠢᠨ ᠪᠦᠬᠦ ᠠᠷᠠᠳ ᠤᠨ ᠤᠩᠰᠢᠯᠭ᠎ᠠ ᠶᠢᠨ ᠬᠤᠷᠠᠯ ᠤᠨ
ᠬᠤᠷᠠᠯᠳᠤᠭᠠᠨ ᠤ ᠪᠤᠯᠬᠤ ᠶᠢ ᠪᠠᠶᠠᠷ ᠬᠦᠷᠭᠡᠭᠰᠡᠨ ᠵᠠᠬᠢᠳᠠᠯ ᠠᠴᠠ

實踐

刊名题书：毛泽东

2026 5
704
www.nmgsjw.cn

[illegible] ……25
[illegible] ……23
[illegible] ……17
[illegible] ……04
[illegible] ……01

[illegible]: 5.30 [illegible]
[illegible]: sjzzmwb@163.com
[illegible]: 16—28
[illegible]: 010010

[illegible] ([illegible]) .... [illegible]

[illegible] .... [illegible] 62
[illegible] .... [illegible] 60

[illegible]

[illegible] 55
[illegible] .... [illegible] 53

[illegible]

[illegible] .... [illegible] 50
[illegible] 47
《[illegible]》[illegible] 43

[illegible]

[illegible] 30 [illegible] 41
[illegible] 39
[illegible] 30
[illegible]

[illegible]

[illegible] 27

※ [illegible]

[illegible]

— 2026 [illegible] 3 [illegible] 5 [illegible]

[illegible]

[illegible]

(2012 [illegible] 12 [illegible] 29 [illegible] 30 [illegible])

[illegible]

[illegible]

(2013 ᠣᠨ ᠤ 6 ᠰᠠᠷ᠎ᠠ ᠶᠢᠨ 28 …

[illegible]

[illegible] (2014 [illegible] 8 [illegible] 27 [illegible]

[illegible]

[illegible] (2013 [illegible] 9 [illegible] 23—25 [illegible]

[illegible]

[illegible] (2018 [illegible] 3 [illegible] 8 [illegible]

[illegible]

[illegible] (2015 [illegible] 1 [illegible] 12 [illegible]

[illegible]

ᠳᠠᠭᠠᠯᠳᠤᠭᠤᠯᠬᠤ᠂ ᠪᠣᠯᠵᠤ ᠪᠠᠢ᠌ᠭᠠᠯ ᠤᠨ ᠠᠮᠢᠳᠤᠷᠠᠯ ᠤᠨ ᠵᠢᠷᠤᠮ ᠢ ᠬᠠᠮᠠᠭᠠᠯᠠᠨ ᠪᠠᠢ᠌ᠭᠤᠯᠬᠤ ᠶᠢᠨ ᠬᠠᠮᠲᠤ ᠪᠠᠨ ᠪᠣᠯᠤᠨ ᠪᠦᠬᠦ ᠳᠠᠭᠠᠯᠳᠤᠭᠤᠯᠬᠤ ᠶᠢ ᠡᠷᠬᠢᠮᠯᠡᠬᠦ᠂ ᠮᠠᠯ ᠤᠨ ᠠᠵᠤ ᠠᠬᠤᠢ ᠶᠢ ᠬᠥᠭᠵᠢᠭᠦᠯᠬᠦ ᠪᠣᠯᠤᠨ ᠬᠥᠳᠡᠭᠡ ᠠᠵᠤ ᠠᠬᠤᠢ ᠶᠢᠨ ᠪᠦᠲᠦᠭᠡᠭᠳᠡᠬᠦᠨ ᠦ ᠴᠢᠨᠠᠷ ᠢ ᠳᠡᠭᠡᠭᠰᠢᠯᠡᠭᠦᠯᠬᠦ ᠬᠡᠷᠡᠭᠲᠡᠢ ᠪᠠᠢ᠌ᠨ᠎ᠠ᠃ 《ᠮᠠᠯ》 《ᠨᠣᠭᠤᠭᠠᠨ ᠪᠦᠰᠡ》 ᠶᠢᠨ ᠪᠠᠢ᠌ᠭᠤᠯᠤᠯᠲᠠ ᠶᠢ ᠡᠷᠬᠢᠮᠯᠡᠨ᠂ ᠮᠠᠯᠴᠢᠨ ᠤ ᠣᠷᠤᠯᠭ᠎ᠠ ᠶᠢ ᠨᠡᠮᠡᠭᠳᠡᠭᠦᠯᠬᠦ ᠬᠡᠷᠡᠭᠲᠡᠢ᠃ ᠪᠠᠢ᠌ᠭᠠᠯ ᠢ ᠬᠠᠮᠠᠭᠠᠯᠠᠬᠤ ᠪᠣᠯ ᠬᠦᠮᠦᠨ ᠪᠦᠷᠢ ᠶᠢᠨ ᠦᠦᠷᠭᠡ ᠮᠥᠨ᠃ ᠬᠥᠳᠡᠭᠡ ᠠᠵᠤ ᠠᠬᠤᠢ ᠶᠢᠨ ᠣᠷᠴᠢᠨ ᠲᠣᠭᠣᠷᠢᠨ ᠢ ᠰᠠᠢ᠌ᠵᠢᠷᠠᠭᠤᠯᠤᠨ᠂ ᠮᠠᠯ ᠤᠨ ᠠᠵᠤ ᠠᠬᠤᠢ ᠶᠢ ᠲᠣᠭᠲᠠᠪᠤᠷᠢᠲᠠᠢ ᠬᠥᠭᠵᠢᠭᠦᠯᠬᠦ ᠶᠢ ᠭᠡᠷᠡᠯᠲᠦᠭᠦᠯᠦᠭᠰᠡᠨ ᠪᠠᠢ᠌ᠨ᠎ᠠ᠃

(2018 ᠣᠨ ᠤ 7 ᠰᠠᠷ᠎ᠠ ᠶᠢᠨ 3 ᠤ ᠡᠳᠦᠷ ᠲᠦ ᠪᠦᠬᠦ ᠨᠠᠢ᠌ᠷᠠᠮᠳᠠᠬᠤ ᠠᠵᠤ ᠠᠬᠤᠢ ᠶᠢᠨ ᠬᠤᠷᠠᠯ ᠳᠤ ᠬᠡᠯᠡᠭᠰᠡᠨ ᠦᠭᠡ ᠡᠴᠡ ᠰᠢᠨᠵᠢᠯᠡᠬᠦ ᠤᠬᠠᠭᠠᠨ ᠤ ᠬᠤᠷᠠᠯ)

ᠮᠠᠯ

ᠭᠣᠣᠯᠯᠠᠭᠰᠠᠨ ᠮᠠᠯ ᠤᠨ ᠠᠵᠤ ᠠᠬᠤᠢ ᠶᠢᠨ ᠪᠦᠲᠦᠭᠡᠭᠳᠡᠬᠦᠨ ᠦ ᠪᠠᠢ᠌ᠳᠠᠯ ᠢ ᠰᠠᠢ᠌ᠵᠢᠷᠠᠭᠤᠯᠬᠤ ᠶᠢᠨ ᠬᠠᠮᠲᠤ ᠪᠣᠯ ᠪᠦᠲᠦᠭᠡᠭᠦ᠂ ᠮᠠᠯ ᠤᠨ ᠦᠦᠯᠳᠦᠰ ᠦᠨ ᠴᠢᠨᠠᠷ ᠢ ᠰᠠᠢ᠌ᠵᠢᠷᠠᠭᠤᠯᠬᠤ ᠪᠠᠢ᠌ᠭᠤᠯᠤᠭᠰᠠᠨ ᠪᠠᠢ᠌ᠭᠠᠯ᠂ ᠲᠣᠭᠲᠠᠮᠠᠯ ᠳᠡᠭᠡᠷᠡ ᠨᠡᠮᠡᠯᠲᠡ ᠣᠷᠣᠯᠭ᠎ᠠ ᠣᠯᠬᠤ ᠶᠢᠨ ᠬᠤᠪᠢ ᠨᠡᠮᠡᠷ ᠣᠷᠣᠭᠤᠯᠬᠤ ᠪᠠᠢ᠌ᠨ᠎ᠠ᠃

(2019 ᠣᠨ ᠤ 3 ᠰᠠᠷ᠎ᠠ ᠶᠢᠨ 1 ᠦ ᠡᠳᠦᠷ ᠡᠴᠡ 2019 ᠣᠨ ᠤ 6 ᠳᠤᠭᠠᠷ ᠰᠠᠷ᠎ᠠ ᠶᠢᠨ ᠬᠤᠷᠢᠶᠠᠩᠭᠤᠢ 〈ᠮᠠᠯ ᠤᠨ ᠠᠵᠤ ᠠᠬᠤᠢ ᠶᠢᠨ ᠪᠣᠳᠯᠣᠭ᠎ᠠ〉 ᠤᠨ ᠬᠣᠲᠠ ᠳᠤ ᠬᠡᠯᠡᠭᠰᠡᠨ ᠦᠭᠡ ᠡᠴᠡ ᠰᠢᠨᠵᠢᠯᠡᠬᠦ ᠤᠬᠠᠭᠠᠨ ᠤ ᠬᠤᠷᠠᠯ)

ᠲᠡᠮᠡᠭᠡ

ᠰᠠᠢ᠌ᠵᠢᠷᠠᠭᠤᠯᠬᠤ᠂ ᠮᠠᠯ ᠤᠨ ᠠᠵᠤ ᠠᠬᠤᠢ ᠶᠢᠨ ᠦᠨᠳᠦᠰᠦ ᠰᠠᠭᠤᠷᠢ ᠶᠢ ᠪᠠᠲᠤᠯᠠᠬᠤ ᠶᠢᠨ ᠬᠠᠮᠲᠤ ᠪᠠᠨ ᠬᠥᠭᠵᠢᠭᠦᠯᠦᠨ᠎ᠡ᠂ ᠮᠠᠯ ᠤᠨ ᠠᠵᠤ ᠠᠬᠤᠢ ᠶᠢ ᠣᠯᠠᠨ ᠲᠠᠯ᠎ᠠ ᠪᠠᠷ ᠬᠥᠭᠵᠢᠭᠦᠯᠬᠦ᠂ ᠮᠠᠯᠴᠢᠨ ᠤ ᠣᠷᠤᠯᠭ᠎ᠠ ᠶᠢ ᠨᠡᠮᠡᠭᠳᠡᠭᠦᠯᠬᠦ ᠬᠡᠷᠡᠭᠲᠡᠢ ᠪᠠᠢ᠌ᠨ᠎ᠠ᠃

(2019 ᠣᠨ ᠤ 7 ᠰᠠᠷ᠎ᠠ ᠶᠢᠨ 9 ᠦ ᠡᠳᠦᠷ ᠲᠦ ᠥᠪᠥᠷ ᠮᠣᠩᠭᠣᠯ ᠤᠨ ᠪᠠᠢ᠌ᠴᠠᠭᠠᠯᠲᠠ ᠶᠢᠨ ᠠᠵᠢᠯ ᠤᠨ ᠬᠤᠷᠠᠯ ᠳᠤ ᠬᠡᠯᠡᠭᠰᠡᠨ ᠦᠭᠡ ᠡᠴᠡ ᠰᠢᠨᠵᠢᠯᠡᠬᠦ ᠤᠬᠠᠭᠠᠨ ᠤ ᠬᠤᠷᠠᠯ)

ᠮᠣᠷᠢ

ᠮᠠᠯ ᠤᠨ ᠠᠵᠤ ᠠᠬᠤᠢ ᠶᠢᠨ ᠪᠦᠲᠦᠭᠡᠭᠳᠡᠬᠦᠨ ᠦ ᠴᠢᠨᠠᠷ ᠢ ᠳᠡᠭᠡᠭᠰᠢᠯᠡᠭᠦᠯᠬᠦ᠂ ᠮᠣᠷᠢ ᠶᠢᠨ ᠠᠵᠤ ᠠᠬᠤᠢ ᠶᠢ ᠬᠥᠭᠵᠢᠭᠦᠯᠬᠦ᠂ ᠣᠷᠴᠢᠨ ᠲᠣᠭᠣᠷᠢᠨ ᠤ ᠬᠠᠮᠠᠭᠠᠯᠠᠯᠲᠠ ᠶᠢ ᠰᠠᠢ᠌ᠵᠢᠷᠠᠭᠤᠯᠬᠤ᠂ ᠮᠠᠯᠴᠢᠨ ᠤ ᠠᠮᠢᠳᠤᠷᠠᠯ ᠢ ᠰᠠᠢ᠌ᠵᠢᠷᠠᠭᠤᠯᠬᠤ ᠶᠢᠨ ᠲᠥᠯᠥᠭᠡ ᠮᠠᠯ ᠤᠨ ᠠᠵᠤ ᠠᠬᠤᠢ ᠶᠢ ᠣᠯᠠᠨ ᠲᠠᠯ᠎ᠠ ᠪᠠᠷ ᠬᠥᠭᠵᠢᠭᠦᠯᠬᠦ ᠬᠡᠷᠡᠭᠲᠡᠢ ᠪᠠᠢ᠌ᠨ᠎ᠠ᠃

(2020 ᠣᠨ ᠤ 1 ᠰᠠᠷ᠎ᠠ ᠶᠢᠨ 21 ᠦ ᠡᠳᠦᠷ ᠲᠦ ᠪᠦᠬᠦ ᠨᠠᠢ᠌ᠷᠠᠮᠳᠠᠬᠤ ᠠᠵᠤ ᠠᠬᠤᠢ ᠶᠢᠨ ᠬᠤᠷᠠᠯ ᠳᠤ ᠬᠡᠯᠡᠭᠰᠡᠨ ᠦᠭᠡ ᠡᠴᠡ ᠰᠢᠨᠵᠢᠯᠡᠬᠦ ᠤᠬᠠᠭᠠᠨ ᠤ ᠬᠤᠷᠠᠯ)

ᠬᠣᠨᠢ ᠢᠮᠠᠭ᠎ᠠ

ᠪᠣᠯᠤᠨ ᠬᠣᠨᠢ ᠢᠮᠠᠭ᠎ᠠ ᠶᠢᠨ ᠠᠵᠤ ᠠᠬᠤᠢ ᠶᠢ ᠬᠥᠭᠵᠢᠭᠦᠯᠬᠦ᠂ ᠮᠠᠯ ᠤᠨ ᠦᠦᠯᠳᠦᠰ ᠢ ᠰᠠᠢ᠌ᠵᠢᠷᠠᠭᠤᠯᠬᠤ ᠪᠣᠯᠤᠨ ᠬᠥᠳᠡᠭᠡ ᠠᠵᠤ ᠠᠬᠤᠢ ᠶᠢᠨ ᠣᠷᠴᠢᠨ ᠲᠣᠭᠣᠷᠢᠨ ᠢ ᠬᠠᠮᠠᠭᠠᠯᠠᠬᠤ ᠶᠢᠨ ᠬᠠᠮᠲᠤ ᠪᠠᠨ

[illegible]

(2021 ᠣᠨ ᠤ 3 ᠰᠠᠷ᠎ᠠ ᠶᠢᠨ 1 ᠡᠳᠦᠷ ᠲᠦ 2021 ᠣᠨ ᠤ)

(2021 ᠣᠨ ᠤ 1 ᠰᠠᠷ᠎ᠠ ᠶᠢᠨ 28 ᠤ ᠡᠳᠦᠷ)

(2022 ᠣᠨ ᠤ 1 ᠰᠠᠷ᠎ᠠ ᠶᠢᠨ 18 ᠤ ᠡᠳᠦᠷ)

← 2024 [illegible] 10 [illegible] 15 [illegible] 16 [illegible] 15 [illegible])

[illegible]

(2023 [illegible] 7 [illegible] 7 [illegible]

[illegible]

[illegible]

[illegible])

(2023 [illegible] 4 [illegible] 3 [illegible]

[illegible] 《[illegible]》《[illegible]》 [illegible]

[illegible]

(2023 [illegible] 12 [illegible] 21 [illegible] 22 [illegible])

[illegible]

(2025 [illegible] 7 [illegible] 1 [illegible])

[illegible]

(2024 [illegible] 10 [illegible] 15 [illegible])

[illegible]

[illegible]

(2025 ᠣᠨ ᠤ 12 ᠰᠠᠷ᠎ᠠ ᠶᠢᠨ 10 ᠤ ᠡᠳᠦᠷ [illegible])

[illegible]

(2026 ᠣᠨ ᠤ 1 ᠰᠠᠷ᠎ᠠ ᠶᠢᠨ 20 ᠤ ᠡᠳᠦᠷ [illegible])

[illegible]

(2026 ᠣᠨ ᠤ 1 ᠰᠠᠷ᠎ᠠ ᠶᠢᠨ 12 [illegible])

[illegible]

([illegible] 2026 [illegible] 2 [illegible] 9 [illegible] 10 [illegible])

[illegible]

(2026 [illegible] 1 [illegible] 20 [illegible])

[illegible]

[illegible]

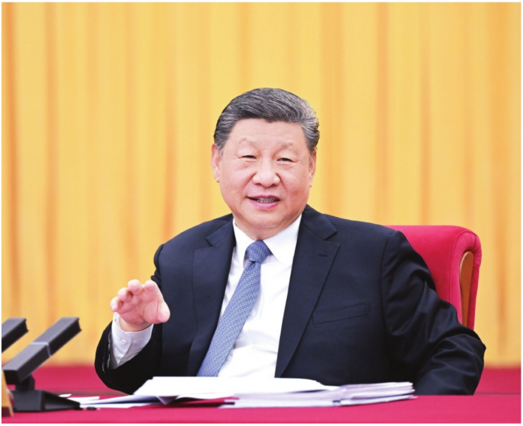

(2014 [illegible] 5 [illegible] 23 [illegible] 24 [illegible]
[illegible]᠃
[illegible]
[illegible]

[illegible])
[illegible]
(2014 [illegible] 2 [illegible] 7 [illegible]
[illegible]᠃
[illegible] 《[illegible]》 [illegible] 《[illegible]

[illegible])
(2013 [illegible] 8 [illegible] 19 [illegible]
[illegible]᠃
[illegible] 》《 [illegible] 》 [illegible]
《 [illegible] 》᠂ [illegible] 《 [illegible]
[illegible]

[illegible]

[illegible])
(2014 [illegible] 10 [illegible] 15 [illegible]
[illegible]᠃
[illegible]

[illegible])

[illegible] (2017 ᠣᠨ ᠤ 5 ᠰᠠᠷ᠎ᠠ ᠶᠢᠨ 3 ᠤ ᠡᠳᠦᠷ [illegible])

[illegible]

(2018 ᠣᠨ ᠤ 1 ᠰᠠᠷ᠎ᠠ ᠶᠢᠨ 11 ᠤ ᠡᠳᠦᠷ [illegible])

[illegible]

—— 2026 ᠣᠨ ᠤ 3 ᠰᠠᠷ᠎ᠠ ᠶᠢᠨ 23 ᠤ ᠡᠳᠦᠷ [illegible]

([illegible])

[illegible]

[illegible]

(2021 [illegible] 9 [illegible] 1 [illegible] 2021 [illegible] 〈 [illegible] 〉 [illegible])

[illegible]

[illegible]

(2022 [illegible] 4 [illegible] 23 [illegible])

[illegible]

[illegible]

[illegible]

(2023 [illegible] 5 [illegible] 29 [illegible])

[illegible]

[illegible]

[illegible]

(2025 [illegible] 3 [illegible] 6 [illegible])

※ [illegible] 2013 [illegible] 3 [illegible] 2025 [illegible]

[illegible] : [illegible]

[illegible] :《[illegible]》[illegible] 2026/08

[illegible]

[illegible]

—— 2014 ᠣᠨ ᠤ 1 ᠰᠠᠷ᠎ᠠ ᠶᠢᠨ 26 ᠤ ᠡᠳᠦᠷ [illegible]

[illegible]

—— 2019 ᠣᠨ ᠤ 7 ᠰᠠᠷ᠎ᠠ ᠶᠢᠨ 15 [illegible] 16 ᠤ ᠡᠳᠦᠷ [illegible]

[illegible]

[illegible]

[illegible]

[illegible]

—— 2023 [illegible] 6 [illegible] 7 [illegible] 8 [illegible]

[illegible]

[illegible]

—— 2023 [illegible] 6 [illegible] 7 [illegible] 8 [illegible]

[illegible]

[illegible]

—— 2023 [illegible] 6 [illegible] 7 [illegible] 8 [illegible]

[illegible]

[illegible]

—— 2023 [illegible] 6 [illegible] 7 [illegible] 8 [illegible]

[illegible]

[illegible]

[illegible]

—— 2025 [illegible] 12 [illegible] 10 [illegible]

[illegible]

—— 2023 [illegible] 2 [illegible] 26 [illegible]

[illegible]

—— 2026 [illegible] 1 [illegible] 20 [illegible]

[illegible]

—— 2026 [illegible] 1 [illegible] 20 [illegible]

[illegible]

—— 2026 [illegible] 1 [illegible] 20 [illegible]

[illegible]

—— 2026 ᠣᠨ ᠤ 1 ᠰᠠᠷ᠎ᠠ ᠶᠢᠨ 12 ᠤ ᠡᠳᠦᠷ

—— 2020 ᠣᠨ ᠤ 6 ᠰᠠᠷ᠎ᠠ ᠶᠢᠨ 6 ᠤ ᠡᠳᠦᠷ

2022 ᠣᠨ ᠤ 3 ᠰᠠᠷ᠎ᠠ ᠶᠢᠨ 1 ᠡᠳᠦᠷ

2023 ᠣᠨ ᠤ 13 ᠡᠳᠦᠷ

B

— 2026 2 14

A

B

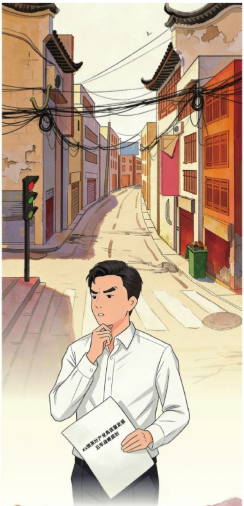

B

A

—2013 6 28

B

A

—— 2025 12 10

[illegible]

[illegible]

《…… 110》

……

2026 ……

[illegible]

中国（内蒙古）自由贸易试验区
China (Inner Mongolia) Pilot Free Trade Zone
呼和浩特片区
Hohhot Area

中国（内蒙古）自由贸易试验区
China (Inner Mongolia) Pilot Free Trade Zone
满洲里片区
Manzhouli Area

中国（内蒙古）自由贸易试验区
China (Inner Mongolia) Pilot Free Trade Zone
二连浩特片区
Erenhot Area

ᠨᠢᠭᠡ᠂《ᠮᠣᠩᠭᠣᠯ ᠤᠨ ᠪᠣᠯᠪᠠᠰᠤᠷᠠᠯ》

[illegible]

[illegible]

[illegible]

[illegible]

[illegible]

[illegible]

[illegible]

[illegible]

ᠡᠬᠢ ᠰᠤᠷᠪᠤᠯᠵᠢ : [illegible]

[illegible]

[illegible]

[illegible]

[illegible]

[illegible] (2021 — 2025 [illegible]) [illegible]

[illegible] 2026 [illegible] 1 [illegible]

[illegible] 20 [illegible] 8000 [illegible]

[illegible] 8+N [illegible] 1103 [illegible] 10 [illegible]

[illegible]

全面推进中华民族
为全面建设

[illegible]

[illegible]

[illegible]

[illegible] 2025 [illegible] 12 [illegible] 7 [illegible]

[illegible] 2016 [illegible]

[illegible] 2026 [illegible] 4 [illegible] 2 [illegible]

....

[illegible]

[illegible]

[illegible]

1995

2003

  5   [illegible] 50%   [illegible] 30 [illegible] 6 [illegible] 8000 [illegible] 10 [illegible] 500 — 1000 [illegible] 5000 [illegible] 15 [illegible] 50 [illegible]

[illegible] 2012 [illegible] 《[illegible]》 [illegible]

2005 [illegible] 《[illegible]》 [illegible]

[illegible]

[illegible] 《[illegible]》 [illegible] 2023 [illegible] 《[illegible]》 [illegible] 30 [illegible] 4A [illegible] 《[illegible]》 [illegible]

[illegible]

[illegible]

[illegible]

2. [illegible]

[illegible]

1. [illegible]

[illegible]

[illegible]

[illegible]

APP

3.

APP

2.

1.

24—48

[illegible]

[illegible]

[illegible]: [illegible]

[illegible]: [illegible]

[illegible]

2. [illegible]

[illegible] 10 [illegible] 100 [illegible]

1. [illegible] 《[illegible]》

[illegible]: [illegible]

[illegible]

[illegible]: [illegible] 1000 [illegible]

[illegible]: [illegible]

[illegible]: 《[illegible]》

2026 ᠣᠨ ᠤ 1 ᠰᠠᠷ᠎ᠠ ᠶᠢᠨ 26 ᠤ ᠡᠳᠦᠷ

[illegible]

[illegible]

[illegible]

[illegible]

[illegible]

[illegible]

[illegible]

[illegible]

[illegible]

[illegible]

實踐

刊名题书：毛泽东

2026年第5期 总第704期

主　　办：中国共产党内蒙古自治区委员会
编辑出版：实践杂志社
党委书记、社长：李洪才
总 编 辑：江新辉
副总编辑：唐勇
副 社 长：王凤德　宋明
执行副总编辑：苏亚拉图
编辑部主任：格根塔娜
责任编辑：特日格勒恒
美术编辑：毕力格那仁

地　　址：呼和浩特市新城区呼伦贝尔北路89号
邮政编码：010010
邮发代号：16－28
投稿邮箱：sjzzmwb@163.com
印刷单位：内蒙古爱信达教育印务有限责任公司
订 阅 处：全国各地邮局（所）
出版日期：每月1日
定　　价：5.30元
国内统一连续出版物号：CN 15-1001/D
国际标准连续出版物号：ISSN 1004-0706

ISSN 1004-0706